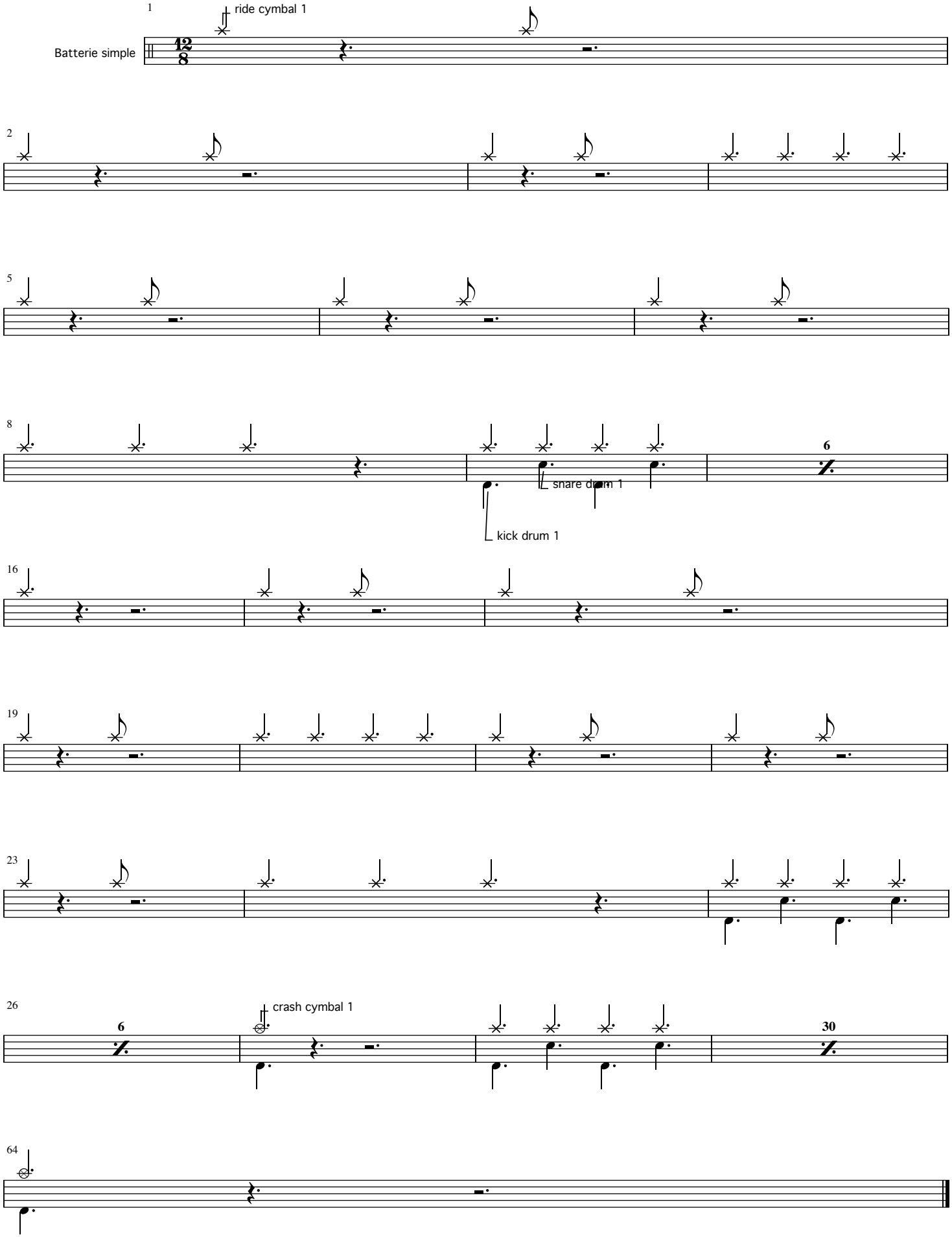Folkabilly (Batterie simplifiée)