Conducteur

Trois valses

Marc Lemonnier

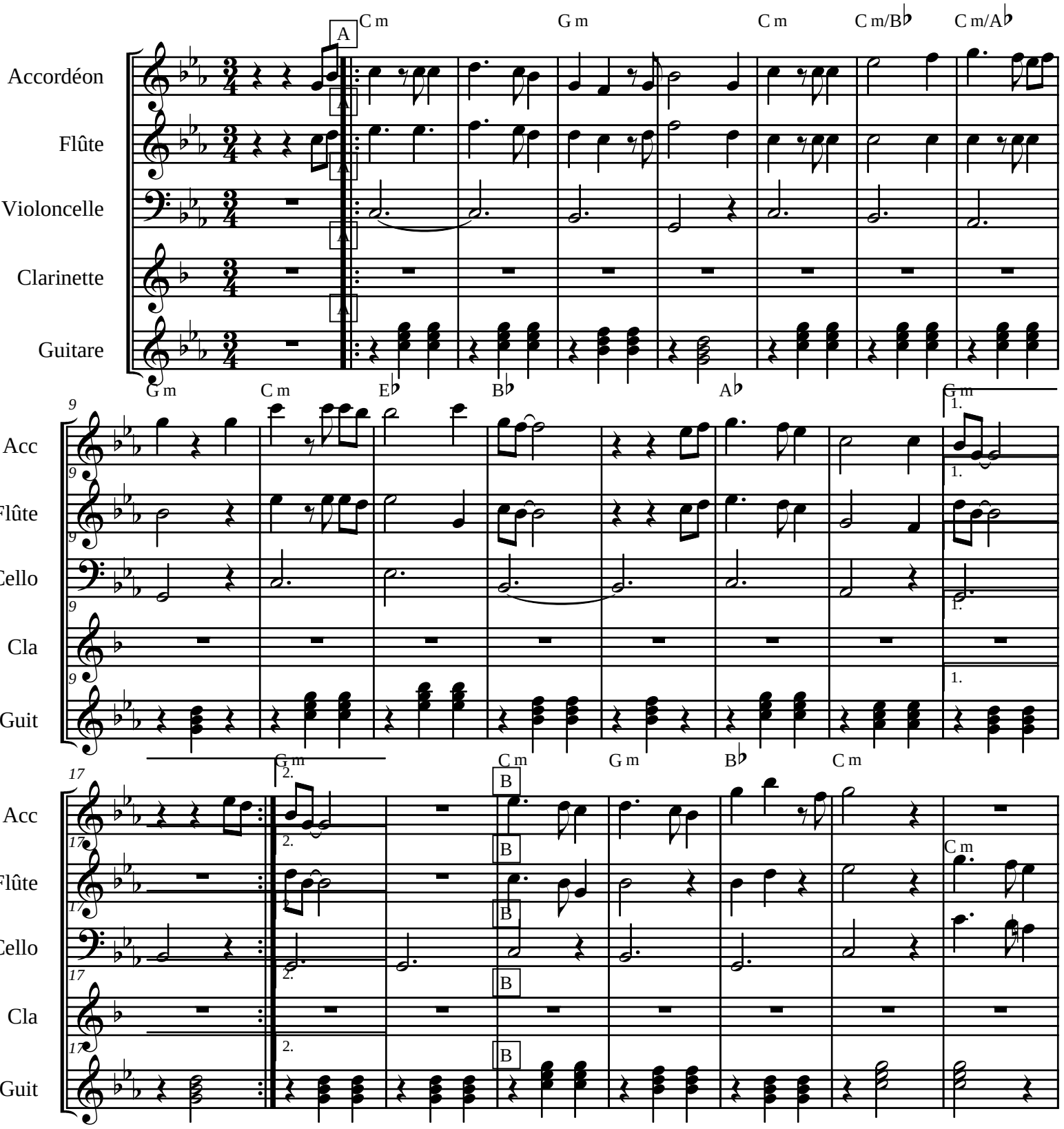

Trois valses

Au 3e passage : aller mesure 36

25

Acc

Flûte

Cello

Cla

Guit

C m G m A♭ E♭ F G m

33

Acc

Flûte

Cello

Cla

Guit

G m C m C A♭ E♭ F m

41

Acc

Flûte

Cello

Cla

Guit

E♭ A♭ E♭ B♭m C D♭

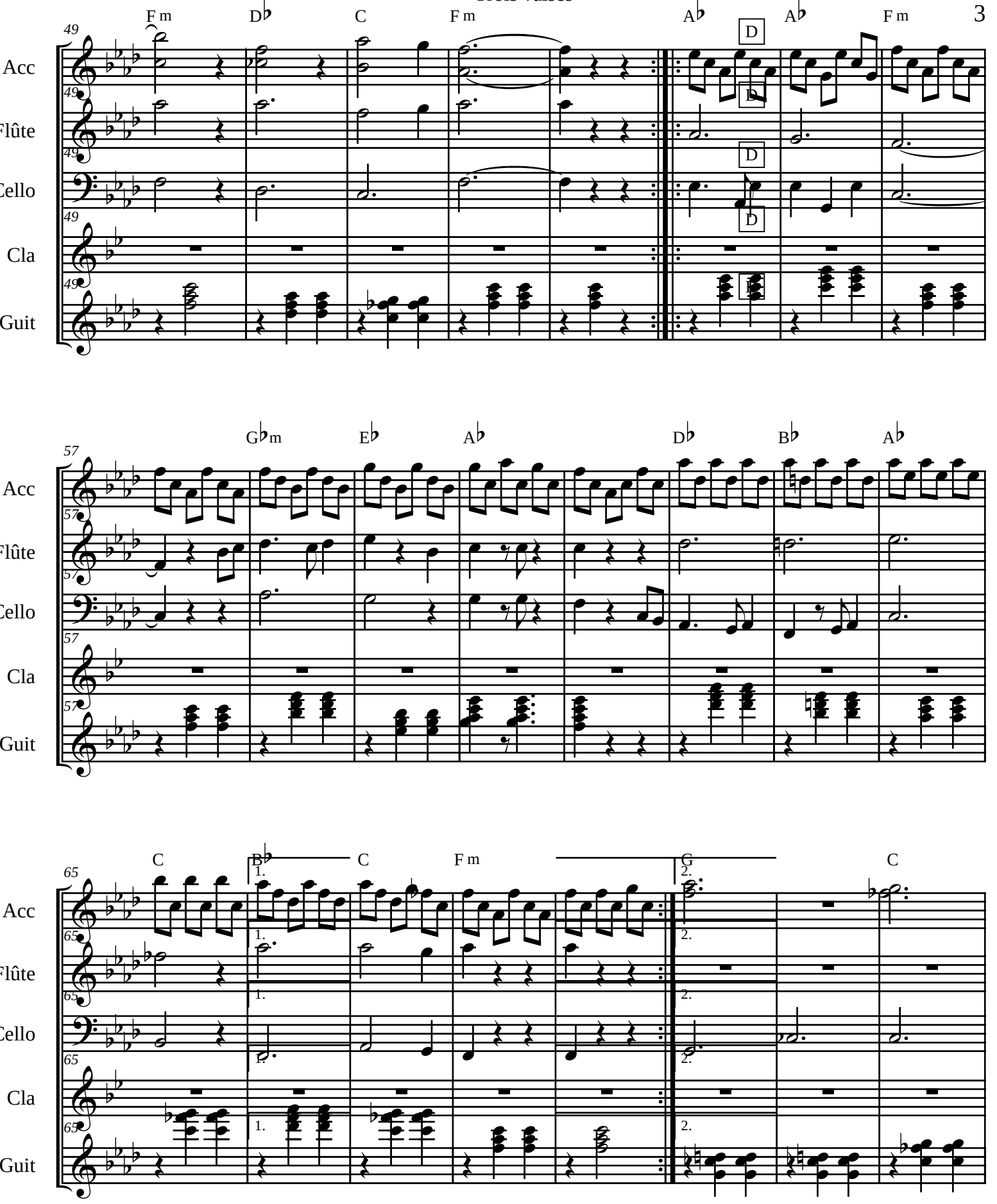
Acc
Flûte
Cello
Cla
Guit
F m
D♭
C
F m
A♭
A♭
F m
D
G♭m
E♭
A♭
D♭
B♭
A♭
C
B♭
C
F m
G
C
1.
2.

Trois valses

Acc
Flûte
Cello
Cla
Guit

73 D m F B♭ E

81 C F F B♭ F

89 B♭ C A m

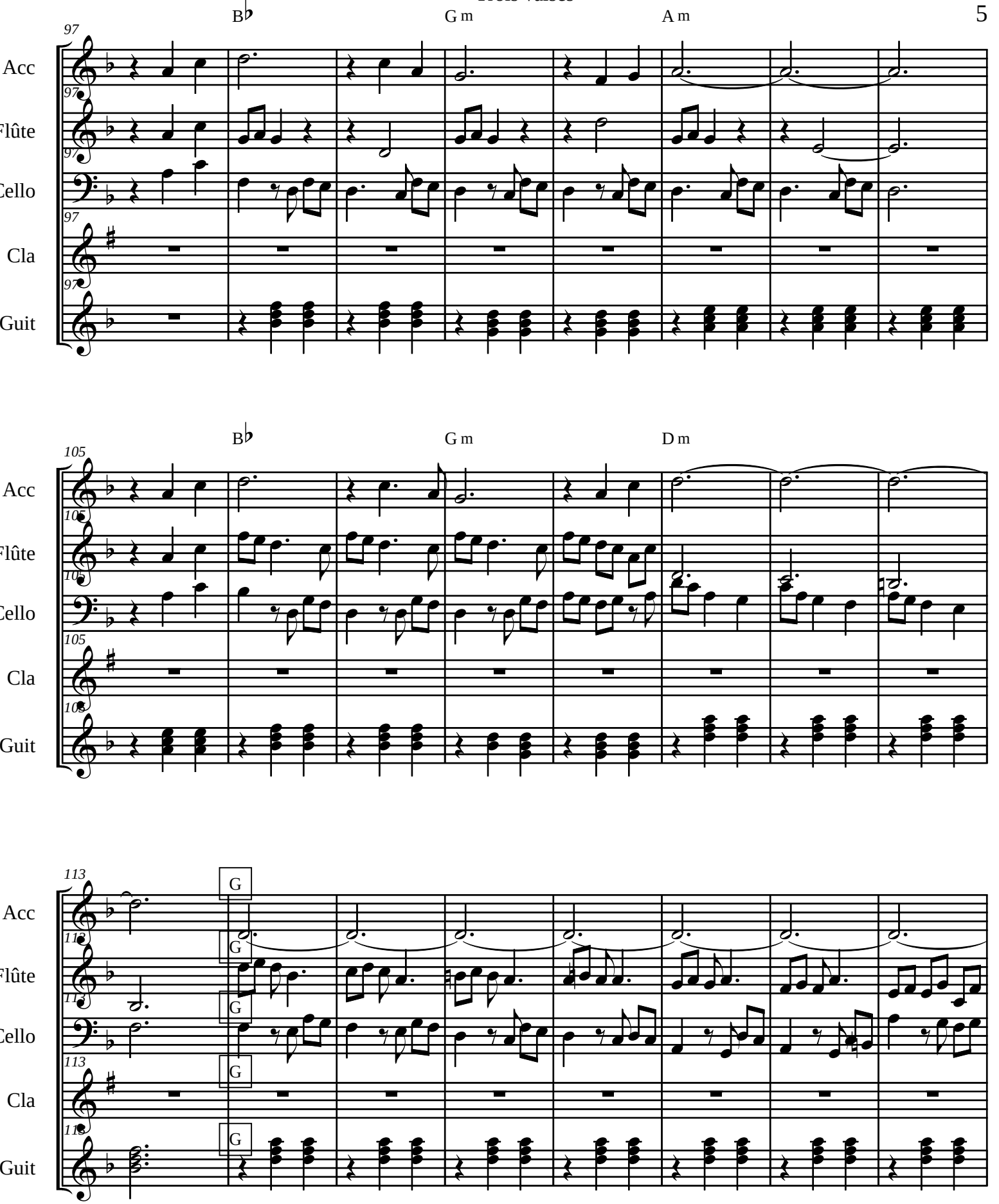
97
B♭
G m
A m
Acc
Flûte
Cello
Cla
Guit
105
B♭
G m
D m
Acc
Flûte
Cello
Cla
Guit
113
G
Acc
Flûte
Cello
Cla
Guit

Trois valses

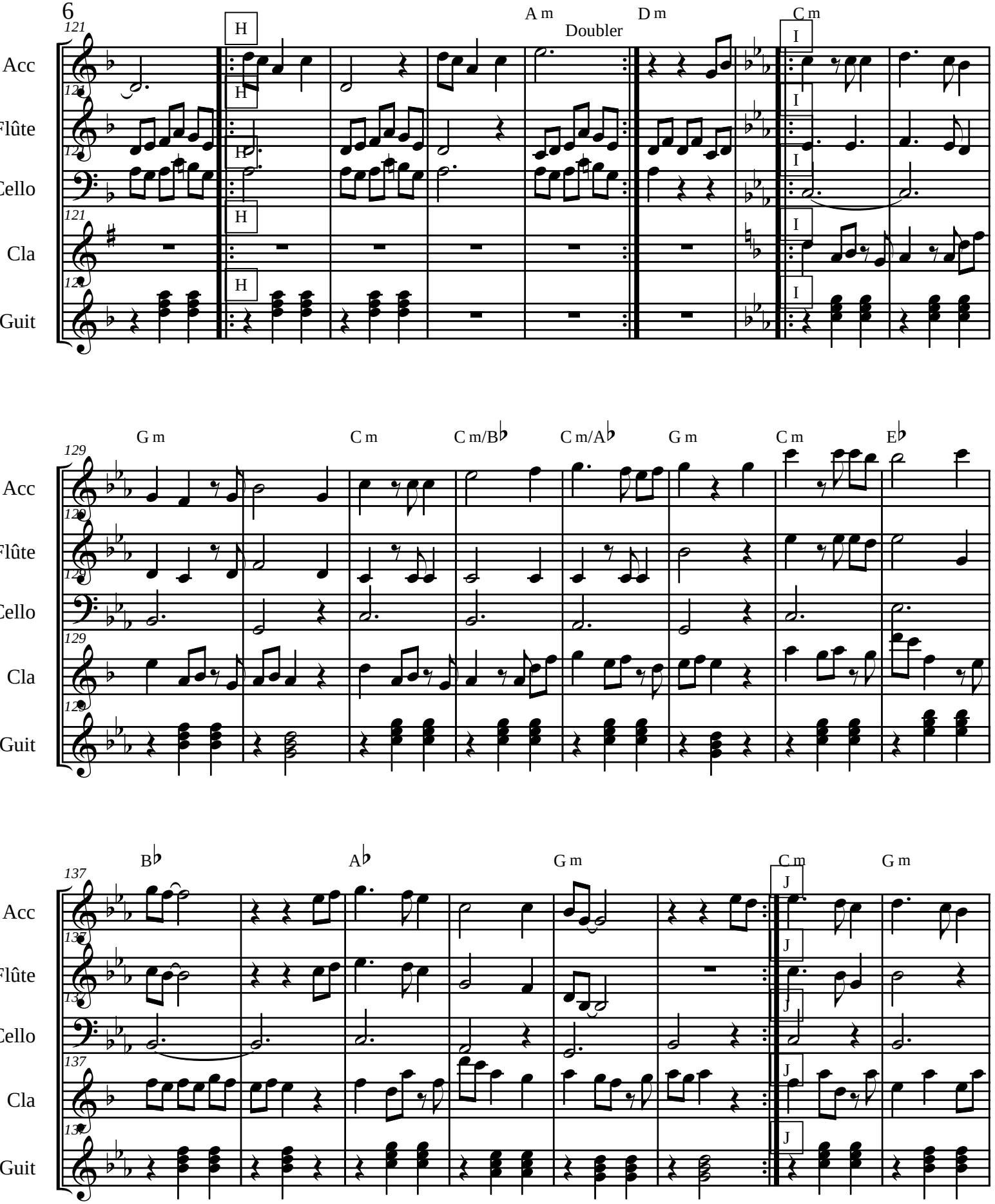

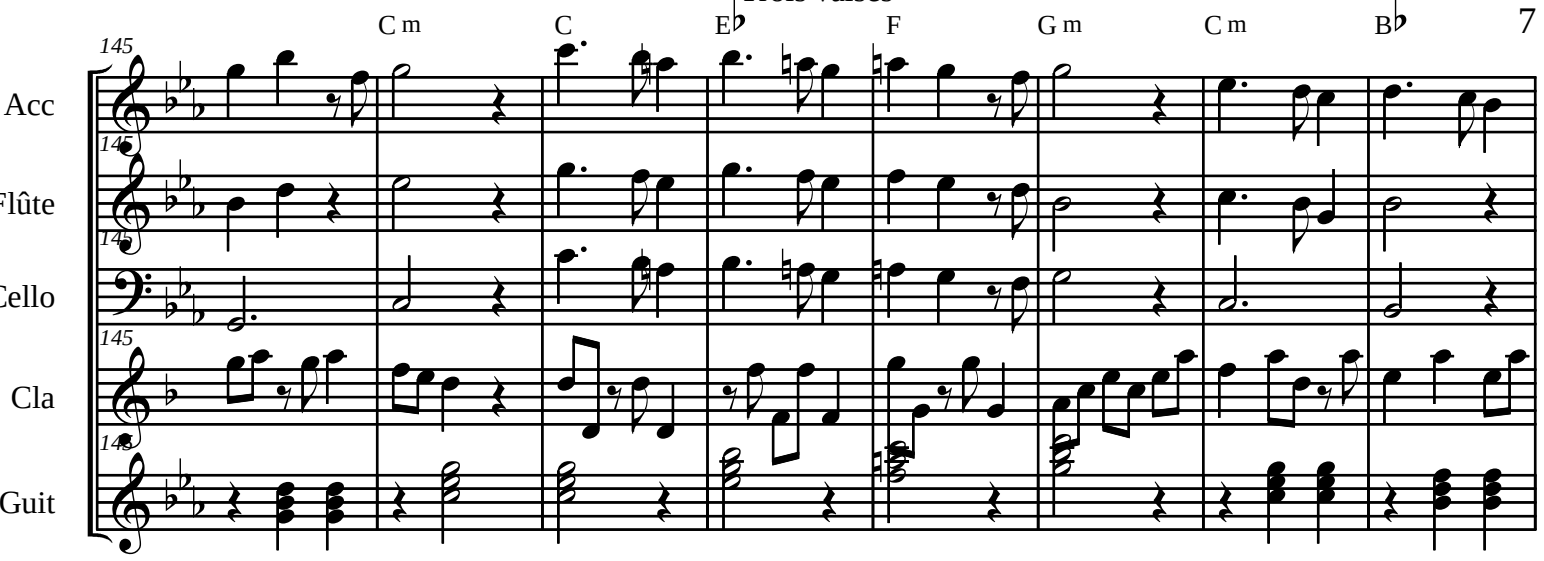
C m
C
E♭
F
G m
C m
B♭
145
Acc
Flûte
Cello
Cla
Guit

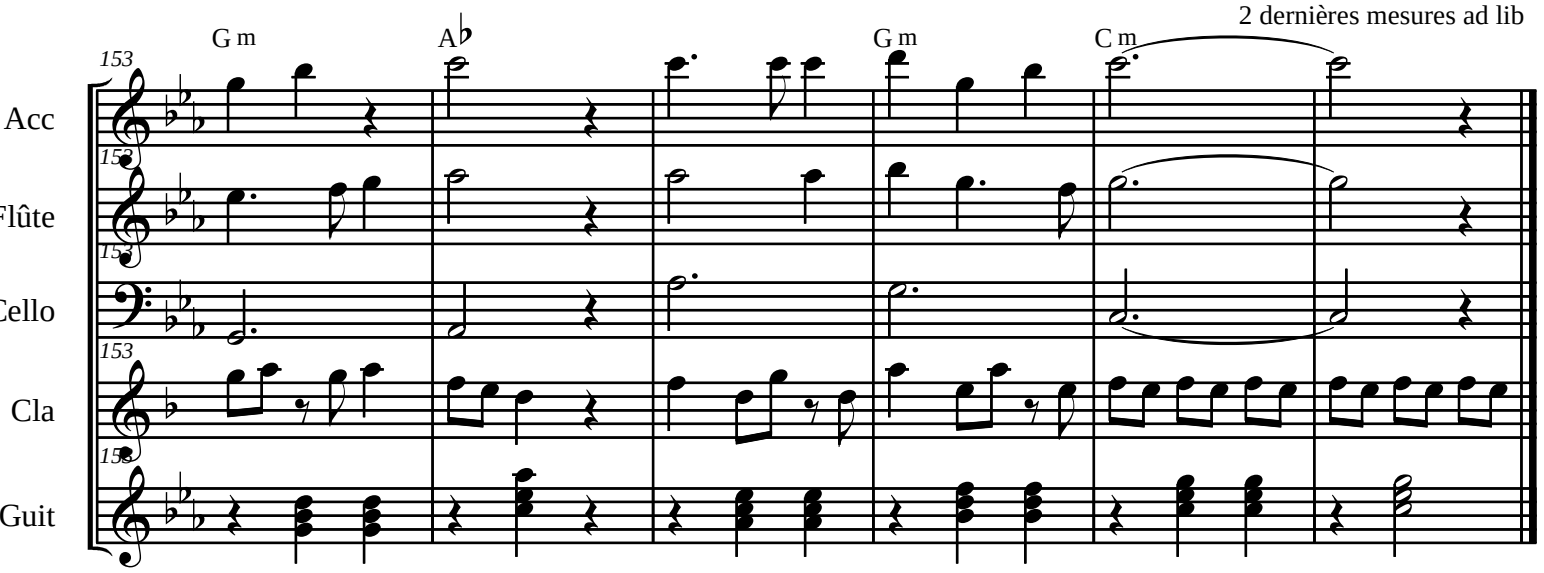
2 dernières mesures ad lib
G m
A♭
G m
C m
153
Acc
Flûte
Cello
Cla
Guit